

SEBREE Architects, Inc.

PROJECT: Lebanon Utilities Building
CITY, STATE: Lebanon, IN

FIELD REPORT NO. 010
ARCHITECT'S PROJECT NO. 13022

DATE: March 22, 2016 **TIME:** 2:30 pm
TEMPERATURE RANGE: 60° F
EST'D % OF COMPLETION: 98%

WEATHER: Partly Cloudy & windy

CONFORMANCE WITH SCHEDULE (+/-): _____

WORK IN PROGRESS:

- EIFS Installation ongoing
- EIFS control joints and reveal
- Canopy metal fascia and soffit installation
- Air condensing unit installation
- Interior gas line
- Door hardware installation
- Interior painting ongoing
- Interior lighting wiring
- Site finish grading
- Driveway pouring and finishing

PRESENT AT SITE:

- Ed Brown, Sebree Architects

OBSERVATIONS:

- Vestibule storefront entry installed
- Light pole foundations installed
- Gas lines installed
- Interior utility lines installed
- Interior painting of storeroom / meter department completed
- Ductwork installed
- Sprinkler lines installed
- Granite countertops in restrooms installed
- Floor finish installed (epoxy flooring, carpet)
- Urinals installed, WC stored on site.
- FRP installed in restrooms
- Grab bars installed
- Restroom accessories stored on site
- Office doors and hardware installed
- Interior lighting and diffusers in offices installed
- Ceiling grid installed
- Display case in lobby installed
- Cabinetry installed in crew room
- FE cabinets installed
- Electrical outlet rough-ins installed
- Solartubes installed
- Radiant heaters installed in garage.
- LED lighting installed in garage
- Compressed air station installed

ITEMS TO VERIFY:

INFORMATION OR ACTION REQUIRED:

- Paint interior door frames
- Install WC and toilet partitions
- Installation of solar panels on canopy

ATTACHMENTS: Site Photos 3/23/16

REPORT BY: Ed Brown

Copies to:

- Ken Sebree – Sebree Architects
- Andrew Brinks – Frederick’s Construction
- Wade Rugenstein - Strongbox



SE corner of building.



Brick columns and canopy with metal soffit panels. Storefront entry installed at vestibule and in lobby.



Installation of EIFS with control joints and reveal

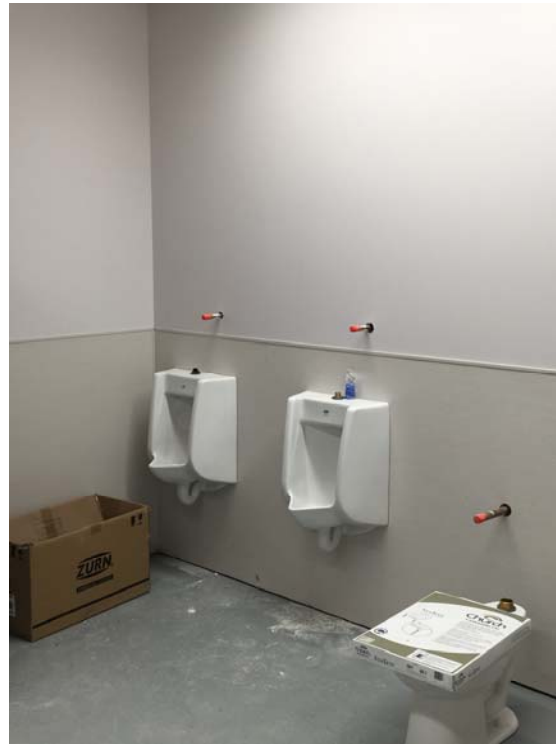

Granite countertop and backsplash installed. Paper towel dispenser & waster receptacle installed. Urinal installed, toilets have yet to be installed. Flush valves have not yet been installed. Restroom wall and floor finish installed. Grab bars have been installed.



Office doors have been installed. Carpeting installed and walls painted. HM frames still needs to be painted.



Views of completed display case installation completed



Views of dispatch office



View down main corridor.



View of cabinetry in crew room



View of crew room. Ceiling grid have been installed. Interior painting ongoing. Epoxy flooring have been installed. Wiring for lighting is being installed.



Another view of the crew room.



Views of the garage with the solartubes installed. Radiant heaters have been installed. Interior painting have been completed. All utility lines have been installed.



View of sprinkler riser room.



View of laundry room with mop sink roughed-in



Views of canopy metal fascia and soffit panels.



Views of driveway installation.

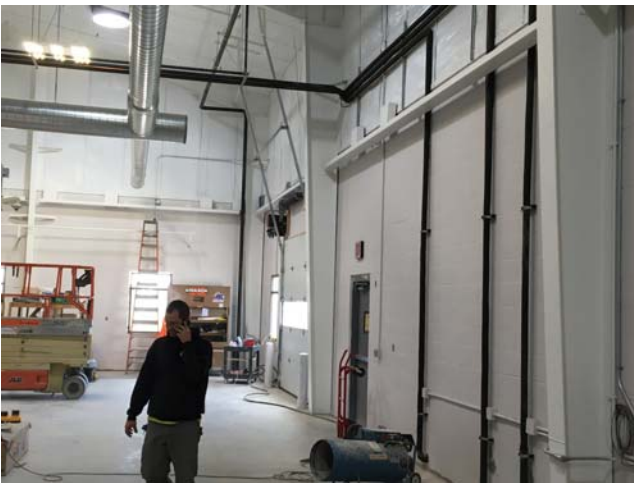

Views of meter department / storeroom. Interior painting completed. Gas and plumbing lines haven been installed.